copy to = [illegible]

November 18—22, 1994
Adolphus Hotel
Dallas, Texas

PROGRAM BOOK

ask

assassination
symposium
john f. kennedy

This November

we who are gathered here in Dallas

not only pay homage to the memory of John F. Kennedy,
we also honor and thank those pioneering researchers who
raised the initial doubts...and who kept the torch burning.

Thomas G. Buchanan
Edward Jay Epstein
Paris Flammonde
Sylvan Fox
Jim Garrison
Joachim Joesten
Penn Jones, Jr.
Mark Lane
Sylvia Meagher
Léo Sauvage
Josiah Thompson
Harold Weisberg

We carry, when available, the classics of assassination research by these authors
and others for the discerning collector and researcher.

We ask for your want list and will do our best to fulfill your needs.

ALMARK & CO. — Booksellers

P.O. Box 7, Thornhill, Ontario. L3T 3N1 (905) 764-BOOK

Keynote Speaker • Thanks 1
Welcoming Letter 2
Overall Schedule 3
Maps of Adolphus/Dealey Plaza 4
ASK Mart Exhibitors 5
Panelists Profiles 6
Friday Events 7
Saturday/Sunday Events 8
Monday/Tuesday Events 9
Tips for Attendees 11
Directory of Pre-Registered Attendees 12-13
Classified Ads 14
Consensus Statement 15-16

Thanks

Zeke Barbaro, Richard Bartholomew, George Michael Evica, Buck Ferrell, Chris Houston, Conover Hunt, Robert Johnson, The Last Hurrah Bookstore, S. Emerson Moffat, Louis Hancock Morris, Joe Nick Patoski, Karen Shaw, Stan Szerszen, Third Decade, Rishma Venkatrao, Jeff West and The Sixth Floor.

ask assassination symposium john f. kennedy

Keynote Speaker • Walt Brown

Walt Brown, Ph.D., impressed 1993 attendees with his intelligent analysis and insightful commentary leavened with a quick wit and motivational inspiration.

Mr. Brown has been studying the Kennedy Assassination virtually since it happened. He has written ***The People v. Lee Harvey Oswald***, (1992), ***Blue Death, Red Patsy, White Lies***, (due in 1995), ***The Warren Omission***, (also due in '95), and has a JFK monograph due this month from Prevailing Winds Research. He is also the author of John Adams and the American Press, to be published in early 1995. He is a regular contributor of articles and book reviews to the major JFK journals, and serves on the Advisory Boards of the JFK Resource Center in Dallas, as well as the Coalition on Political Assassinations (COPA). He enjoys writing suspense fiction, and is also working on a book that will take a 'unique' look at Watergate.

WELCOMING LETTER

". . .This is a time for courage and a time for challenge. Neither conformity nor complacency will do. Neither the fanatics nor the faint-hearted are needed.

"So let us not be petty when our cause is so great. Let us not quarrel amongst ourselves when our nations future is at stake. Let us stand together with renewed confidence in our cause. . . ."

—John F. Kennedy
Remarks prepared for delivery in
Austin, Texas, November 22, 1963

ask
assassination symposium
john f. kennedy

Dear Participants,

Welcome to ASK —the fourth annual Assassination Symposium on John F. Kennedy.

We have endured 31 years of frustration. It now appears that we are making progress toward our mutual goal of obtaining access to information about the death of the President being held by government agencies —much of it needlessly classified. Access to this information could ultimately lead us to the truth about President Kennedy's death.

The Assassination Records Review Board offers promise that we may finally obtain full and complete disclosure of all assassination related records and files.

We believe that the importance and necessity for conclaves such as this one here in Dallas —the historical site of one of the most tragic events in our nation's history —will, no doubt, continue for years to come. Our intent at this time is to be here for you.

The contacts, networking and sharing of information generated at forums such as this one, have made the task of sifting through newly-released documents so much easier and more productive. It is our belief that only by working *together* can we realize our ultimate goal —the real truth about the assassination of President Kennedy.

With this in mind, NOW is the time for real solidarity. It's time to put aside our minor differences of opinion and cease all infighting and back biting. Now is the time to come together and work as a formidable force for truth. Only then can we work constructively within a unified alliance representing millions of concerned citizens. The combined knowledge we have gained during 31 years of working with documents and exhibits from the various investigative bodies could be of tremendous help to the Assassination Records Review Board as they carry out their mandate. Let us not weaken our potential influence with petty differences.

As always, we appreciate your attendance, participation and support.

Yours in the pursuit of truth,

Mary M. Ferrell
J. Gary Shaw

Mary M. Ferrell and J. Gary Shaw

Friday • November 18

8:00 - 10:30am	Bus Tour #1: Larry Ray Harris
11:00 - 1:30pm	Bus Tour #2: Stan Szerszen
10:00am - ????	Assassination Record Review Board meeting at the Earle Cabell Federal Building Conference Room
4:00 - 6:00pm	JFK 101: The Basics
6:00 - 8:00pm	DINNER BREAK
8:00 - 9:00 pm	Keynote Address: Walt Brown
9:00 - 10:00pm	Meet the Authors Reception

Saturday • November 19

9:00am - noon	Will the Real Oswald Please Stand Up? (15 minute break at 10:30 am) -
Noon - 2:00pm	Special Luncheons: WOMEN'S, EDUCATORS, PROFESSIONALS
2:00 - 5:00pm	Firsthand Knowledge (15 min. break at 4pm)
5:00 - 6:30pm	DINNER BREAK
6:30 - 10:00pm	Meet COPA

Sunday • November 20

9:00am - Noon	An International Perspective
Noon - 2:00pm	Lunch Break
2:00 -6:00 pm	Medical Contradictions
6:00 - 8:00pm	Dinner Break
8:00 - 9:00pm	Young Oswald
9:30 - 10:30pm	Surprise Presentation

Monday • November 21

9:00am - 1:00pm	The Warren Omission: 30 Years of Doubt
1:00 - 3:00pm	Lunch Break
3:00 - 6:30pm	Contras & Cabals: Did the Drug Trade Kill JFK?
6:30 - 8:00pm	Dinner Break
8:00 - 9:00pm	Tippit
9:30 - 10:30pm	Newly Released Information

Tuesday • November 22

9:00am-11:00am	Researchers' Consensus Report/Roundtable Discussion
11:00am-Noon	Closing Remarks: Mary Ferrell
Noon	Adjourn to Dealey for Silent Memorial

MAPS • Adolphus Hotel & Dealey Plaza

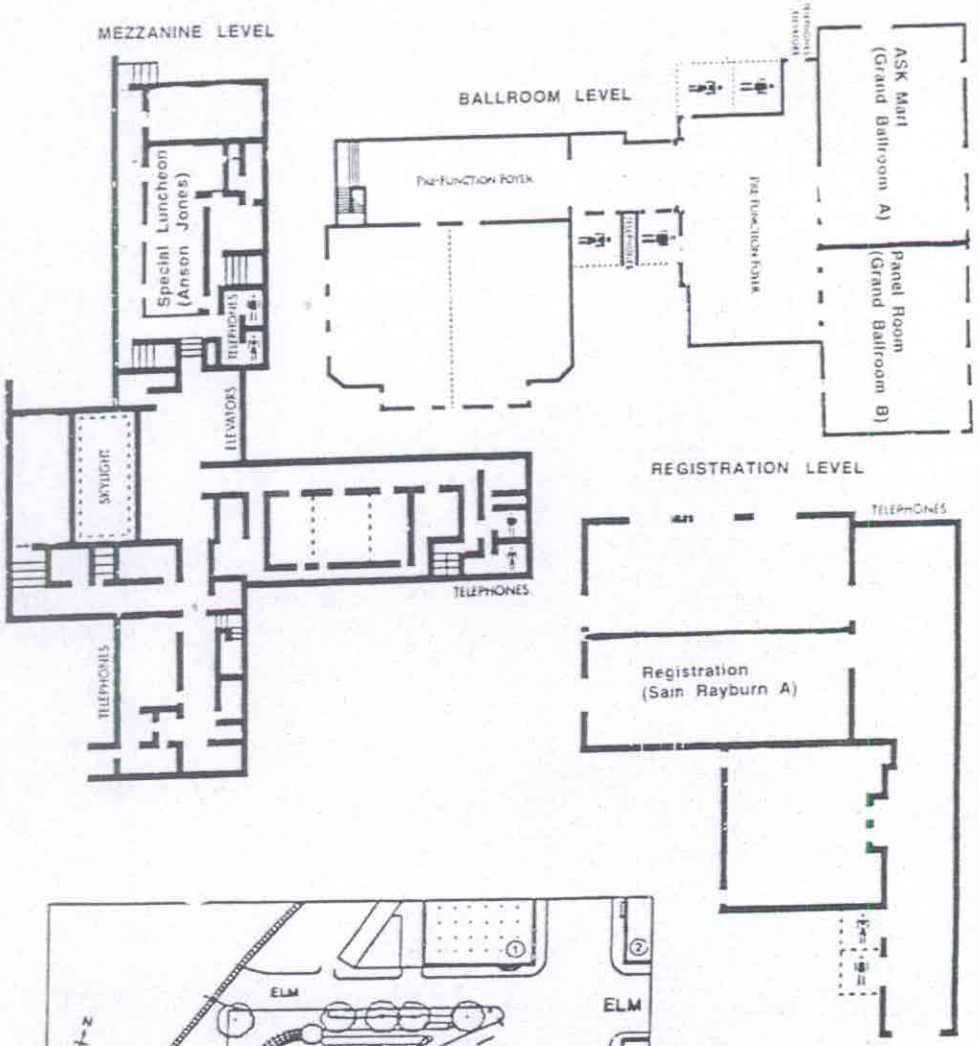

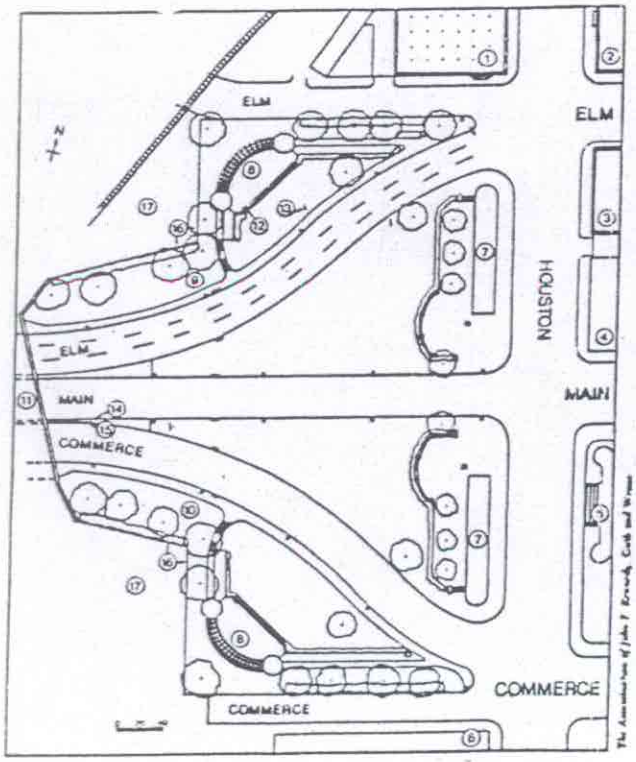

Dealey Plaza Legend

1. Texas School Book Depository. Alleged assassin's lair on the sixth floor, easternmost window.
2. Dal-Tex Building
3. Dallas County Records Building
4. Dallas County Criminal Courts Building
5. Old Court House
6. United States Post Office Building
7. Peristyles and reflecting pool
8. Pergolas
9. Grassy knoll north
10. Grassy knoll south
11. Triple underpass
12. Position of Abraham Zapruder
13. Stemmons Road sign
14. Approximate location of curbstone hit
15. Position of James T. Tague
16. Stockade fences
17. Parking lots

ASK MART EXHIBITORS

ASK Tapes
Sound Solution
Box 566074
Dallas, TX 75356
214/258-6144
Fax 214/258-6144

Coalition on Political Assassinations
John Judge
P. O. Box 772
Washington, DC 20044
202/785-5299

Consolidated Press
JFK: The Dead Witnesses
Craig Roberts
3171 S 129th E. Ave.Ste 338
Tulsa, OK 74134
918/664-6163
Fax 918/664-6163

Howard Archives Research Museum
Mrs. Daryll Ann Howard
1606 Oakwood Lane
Arlington, TX 76012
817/265-5243
Fax 817/264-2007

FLASHBACK: The Untold Story of Lee Harvey Oswald
Ron Lewis
P.O. Box 158
Winchester, OR 97495
503/679-0569

History Mystery Productions
Dan Sarver
1156 W. 103rd St. Ste. 157
Kansas City, MO 64114
913/345-0380
Fax 913/764-1257

JFK First Day Evidence
The Shoppe Press
Gary Savage
P. O. Box 2741
Monroe, LA 71207-2741
318/322-4081

JFK Motive Photo Display
Philip Ten Brink
4803 Partridge PL.
Terre Haute, IN 47805
812/466-7116

JFK Print Media
Gerald G. Blow
Box 5962
Denton, TX 76203

Kennedy Chronicle
Bobby Dobbs
P.O. Box 2776
Dallas, TX 75221
214/230-6270

Last Hurrah Bookshop
Andrew Winiarczyk
937 Memorial Ave.
Williamsport, PA 17701
717/327-9338
Fax 717/327-9338

L.M.P. Systems
Hiawatha Daugherty
10420 Plano Rd., #101
Dallas, TX 75238
214/343-8338
Fax 214/343-8348

Mkultra Secret
IBM - Compatible
Multimedia Book on Disk
Frank Camper
901 Warrior River Road
Hueytown, AL 35023
205/744-0683
Fax 205/744-4669

Nightmare in Dallas
Charles & Beverly Oliver Massegee
P. O. Box 96
Ranger, TX 76470
817/647-1152
Fax 817/647-1153

The Sixth Floor
411 Elm Street
Dallas, TX 75202-3301
214/653-6666

Under Cover Press
Connie Kritzberg
4351 S. Detroit Ave.
Tulsa, OK 74105
918/749-8744 or 592-3333
Fax 918/592-3343

IN PERSON

Beverly Oliver

The 'Babushka Lady'

Author of *Nightmare in Dallas*

A personal friend of Jack Ruby, Married to the Mafia, and a key witness to the Kennedy assassination.

Autographed copies available at her booth.

Call our 24 hr. hotline for more information or to order your copy by mail.

1•800/770-1185 Ext. 2101

PANELISTS

Dr. Gary Aguilar
Aguilar is author of the published response to the Humes/Boswell assertions about the Kennedy assassination in JAMA. Aguilar is also an organizer of COPA.
Panels: Meet COPA (Sat 6:30 pm); Medical Contradictions (Sun 2:00 pm)

John Armstrong
Utilizing information and assistance from Jack White and Jim Marrs, Armstrong has created a presentation on the numerous faces of Lee Harvey Oswald.
Panels: Will the Real Lee Harvey Oswald Please Stand Up? (Sat 9:00 am); Young Oswald (Sun 8:00 pm)

Ernest Brandt
Immortalized on the Zapruder film, Brandt was in Dealey Plaza as the Presidential motorcade went past and shots rang out. Brandt now works as a docent at the Sixth Floor Museum.
Panel: Firsthand Knowledge (Sat 2:00 pm)

Walt Brown
With two books, *Blue Death, Red Patsy, White Lies* and *The Warren Omission* scheduled for release in '95, Dr. Brown keeps himself busy. He is a regular contributor of articles and book reviews to major JFK journals, and serves on advisory boards of the JFK Resource Center in Dallas as well as COPA.
Panels: Keynote Address (Fri 8:00 pm); The Warren Omission: 30 Years of Doubt (Mon 9:00 am)

Frank Camper
An ex-CIA agent, Camper has insider knowledge of MKULTRA and other mind control experiments conducted by the United States.
Panel: Will the Real Oswald Please Stand Up?(Sat 9:00 am)

Robert Chapman
A resident of Memphis, Chapman became interested in the Kennedy assassination in the late 60's and with an introduction to Mary Ferrell in 1975 began serious research. Since then, he has assisted Mrs. Ferrell with many projects.
Panel: JFK 101: The Basics (Fri 4:00 pm)

Jonathan A. Cohen
A freshman in college, Cohen is the youngest speaker at ASK. He is regarded as one of the most knowledgeable of the new generation of researchers and contributes a feature column to the newsletter, *JFK Honor Guard.*
Panel: JFK 101: The Basics (Fri 4:00 pm)

Robert Dorff
Dorff, a veteran researcher and investigator, is the author of the screenplay, *The Last Investigation.*
Panel: Will the Real Lee Harvey Oswald Please Stand Up? (Sat 9:00 am)

Adele E. U. Edisen
A university professor, Edisen is a neurobiologist and co-founder of the Association for Women in Science. She will share information she has about MKULTRA.
Panel: Will the Real Lee Harvey Oswald Please Stand Up? (Sat 9:00 am)

George Michael Evica
In his book *And We Are All Mortal,* Evica discusses the possibility of a second "Oswald". Evica is responsible for creating and developing consensus statements for the Kennedy assassination research community.
Panels: Contras & Cabals: Did the Drug Trade Kill Kennedy? (Mon 3:00 pm); Researchers' Consensus Report and Roundtable Discussion (Tues 9:00 am)

Mary Ferrell
A former legal secretary, Ferrell is one of the consultants for ASK, as well as one of the most respected and utilized resources in the JFK research community.
Panel: Closing Remarks (Tues 11:00 am)

Ian Griggs
A recently retired London police officer, Griggs has had a close interest in the assassination since 1966. He is Overseas Liaison Officer of the British research group DALLAS '63 and on the advisory board of the JFK Resource Group Dallas. He is the author of numerous Kennedy articles published on both sides of the Atlantic.
Panel: An International Perspective (Sun 9:00 am)

Larry Ray Harris
Founder and former director of the JFK Assassination Information Center, Harris has researched the JFK assassination since 1975. Harris is considered the foremost expert on the murder of Dallas policeman J.D. Tippit.
Panel: JFK 101: The Basics (Fri 4:00 pm)

Thom Hartmann
Hartmann and Lamar Waldron have done extensive research work on Kennedy's secret Cuban policies and the effects these plans may have had on organized crime.
Panel: Contras & Cabals: Did the Drug Trade Kill Kennedy? (Mon 3:00 pm)

John Judge
An independent researcher on political assassinations and covert operations for 25 years, Judge is the co-founder of the Committee for an Open Archives, which has been working since 1991 to open all files on all political assassinations. Judge has been performing the daily duties of COPA.
Panel: Meet COPA (Sat 6:30 pm)

D. Bradley Kizzia
A graduate of the SMU law school, Kizzia is a partner with the Dallas firm of Strasburger & Price.
Panel: Meet COPA (Sat 6:30 pm)

Jim Marrs
The author of *Crossfire*, one of the major information sources for Oliver Stone's *JFK.*, Marrs has long questioned the findings of the Warren Commission. He also teaches a college course on the assassination.
Panel: JFK 101: The Basics (Fri 4:00 pm); Young Oswald (Sun 8:00 pm)

Beverly Oliver-Massegee
A personal friend of Jack Ruby, commonly known as "the Babushka Lady" by the research community and "married to the Mafia," Oliver is a Dealey Plaza eyewitness to the assassination.
Panel: Firsthand Knowledge (Sat 2:00 pm)

Wallace Milam
Since 1975, Dr. Milam has delivered over 400 speeches on the Kennedy assassination. Milam

Bus Tours: Two pre-scheduled tours depart the hotel on Friday at 8:00 and 11:00 am. The tour includes parts of the motorcade route, the Neeley Street yard (site of the Oswald backyard photos), Dealey Plaza, the Texas Theatre, and the Sixth Floor exhibits.

10:00 am **Assassination Records Review Board Meeting**

To be convened at the Conference Room of the Earle Cabell Federal Building, just a few blocks away from the Adolphus at 1100 Commerce Street. The panel will hear testimony from individuals who submitted a written request to address the ARRB.

ALL ASK PANELS AND PRESENTATIONS WILL BE HELD IN BALLROOM B.

4:00 - 6:00 pm **JFK 101: The Basics**

An intensive session designed to enable the novice registrant to make better use of the upcoming panels and presentations. The program will provide an overview of the history and issues surrounding the assassination, including a description of some of the prevailing theories.

Moderator: Robert Chapman **Panelists**: Jonathan Cohen, Larry Ray Harris, Jim Marrs

8:00 - 9:00 pm **Keynote Address: Walt Brown**

9:00 - 10:00pm **Meet the Authors Reception & Media Interviews**

An opportunity to rub shoulders and share small talk with panelists, and get to know your fellow registrants and their varying interests. *ASK Mart (Grand Ballroom A)*

More Panelists

has appeared on medical panels at three previous ASK symposia, and spoke at both the Chicago convention in April, 1993, and the recent COPA meeting in Washington, DC. He is a member of the COPA advisory board.
Panels: Meet COPA (Sat 6:30 pm); Medical Contradictions (Sun 2:00 pm); The Warren Omission: 30 Years of Doubt (Mon 9:00 am)

Al Navis

A Canadian bookdealer, Navis has a long-held interest in the John F. Kennedy assassination. He serves as the international liaison for COPA.
Panel: An International Perspective (Sun 9:00 am)

John Newman

An assistant professor of history at the University of Maryland, Newman is the author of *JFK and Vietnam*. He is presently working on his second book, *Kennedy and Cuba*.
Panels: The International Perspective (Sun 9:00 am); The Warren Omission: 30 Years of Doubt (Mon 9:00 am); Newly Released Information (Mon 9:30 pm)

Aubrey Rike

Rike was the employee of the O'Neal Funeral Home who drove Kennedy's body from Parkland Hospital to the airport for transport back to Washington.
Panel: Firsthand Knowledge (Sat 2:00 pm)

Joseph Riley

By examining the medical evidence, Dr. Riley; a trained researcher in neurosciences, discovered fundamental errors in interpreting the anatomical relationships. He asserts that when these errors are corrected, a clear and coherent interpretation of the medical evidence emerges.
Panel: Medical Contradictions (Sun 2:00 pm)

Richard Russell

A native of Boston, Russell is currently working on *Mind Control and the Assassination of the President*, scheduled for publication in 1995. He is the author of *The Man Who Knew Too Much*, hailed by reviewers as one of the most ground-breaking studies yet to appear.
Panel: Will the Real Oswald Please Stand Up? (Sat 9:00 am)

Peter Dale Scott

A political analyst and author, much of whose work deals with parapolitics, the exploitation of unacknowledged political processes.
Panels: An International Perspective (Sun 9:00 am); Contras & Cabals: Did the Drug Trade Kill Kennedy? (Mon 3:00 pm)

Phillip TenBrink

As an emergency room technician, TenBrink is familiar with the results of massive head trauma.
Panel: Medical Contradictions (Sun 2:00 pm)

Dave Tucker

A talk show host in the Dallas area for over 20 years, Mr. Tucker has covered the assassination extensively.
Panel: Medical Contradictions (Sun 2:00 pm)

Lamar Waldron

With Thom Hartmann, Waldron has done extensive research work on Kennedy's secret Cuban policies and the effects these plans may have had on organized crime.
Panel: Contras & Cabals: Did the Drug Trade Kill Kennedy? (Mon 3:00 pm)

Jack White

Not only an avid researcher of the JFK assassination for the last 30 years, White also served as the photographic consultant for the House Select Committee on Assassinations.
Panel: Young Oswald (Sun 8:00 pm)

Saturday

9:00 am - Noon **Will the Real Oswald Please Stand Up?**

There have been theories of multiple Oswalds. Others of brainwashing and drug experiments to create a "Manchurian candidate". These professionals will share what they know to try and untangle the answer to a seemingly simple question. *(15 minute break at 10:30 am)*

Moderator: Bob Dorff **Panelists**: John Armstrong, Frank Camper, Adele Edisen, Dick Russell

Noon - 2:00 pm **Special Luncheons**

Last year the Women's Luncheon brought together a usually invisible group of researchers and interested individuals for a unique networking opportunity. This year, it's not original but we have expanded the network to include educators and other professionals, such as doctors and lawyers.

Anson Jones Room *(Mezzanine Level, turn right as you come off the elevator)*

2:00 - 5:00 pm **Firsthand Knowledge**

Eyewitnesses to the assassination and firsthand accounts of events surrounding the fateful day in Dealey share their experiences with the audience. *(15 minute break at 3:30 pm)*

Moderator: Larry Ray Harris **Panelists**: Ernest Brandt, Beverly Oliver-Massegee, Aubrey Rike

6:30 - 10:00 pm **Meet COPA**

At last year's ASK, a non-profit lobbying and educational organization, Coalition on Political Assassinations, was born. Listen to members of the advisory board explain the purpose of the group, the results of the two previous gatherings of members, and their plans for the future.

Panelists: John Judge, John Newman, Gary Aguilar, Wallace Milam, Brad Kizza

COPA, the Coalition on Political Assassinations, is a nonprofit, citizen action group based in Washington, D.C. They are unaffiliated with ASK, other than through cooperating and sharing information relating to the Assassination.

Lee Harvey Oswald's 5th grade photo. Courtesy of the National Archives.

Sunday

9:00 am - Noon **The Kennedy Assassination: An International Perspective**

Interest in the Kennedy assassination goes beyond our national borders. Join these fellows as they share the things that drew them to this case and points that hold their interest now. *(15 minute break at 10:30 am)*

Moderator: John Newman **Panelists**: Ian Griggs, Al Navis, Peter Dale Scott

2:00 - 6:00 pm **Medical Contradictions**

The Warren Commission Report is rife with contradictions, inaccuracies and unfinished inquiries. These doctors will explain the clues and techniques used in researching medical inconsistencies in the Kennedy assassination. *(15 minute break at 4:00 pm)*

Moderator: Dave Tucker **Panelists**: Gary Aguilar, Wallace Milam, Joseph Riley, Phillip Ten Brink

8:00 - 9:00 pm **Young Oswald**

Lee Harvey Oswald was a young man of many faces. Perhaps too many.

Panelists: John Armstrong, Jim Marrs, Jack White

9:30 - 10:30 pm **Surprise Presentation**

MONDAY

9:00 am - 1:00 pm **The Warren Omission: 30 Years of Doubt**

A point by point examination of the shoddy work of the investigators for the Warren Commission Report. Was it ineptitude or an attempt to alter the fabric of the nation? *(15 min break at 11:00 am)*

Moderator: Walt Brown **Panelists**: John Newman, Wallace Milam, Philip Ten Brink

3:00 - 6:30 pm **Contras & Cabals: Did the Drug Trade Kill JFK?**

The international drug trade and military interests have ties that go back farther than Vietnam and continue to wreak havoc on the health and stability of the world. *(15 min break at 4:30 pm)*

Moderator: George Michael Evica **Panelists**: Peter Dale Scott, Lamar Waldron, Thom Hartmann

8:00 - 9:00 pm **Tippit**

How could Oswald have time to shoot Tippit? Look into the life of Officer JD Tippit with Larry Ray Harris and discover the other possible reasons for his murder.

Panelist: Larry Ray Harris

9:30 - 10:30 pm **Newly Released Information**

Records relating to the Kennedy assassination have been declassified at an unprecedented rate in the past few years.

Panelist: John Newman

Tuesday

9:00 - 11:00 am **Researchers' Consensus Report & Roundtable Discussion**

This two-year-old document will undergo another revision in order to create a set of statements on which the majority of respected Kennedy researchers can agree. A copy of the current "Consensus Statement" is included in the program book.

Moderator: George Michael Evica

11:00 am - Noon **Closing Remarks: Mary Ferrell**

An exquisite example of the spirit of shared research, Mrs. Ferrell has made herself available to all, *except the press.*

NOTES

ASSASSIN**A**TION
SYMPO**S**IUM
ON JOHN F. **K**ENNEDY

ASK 1994 on Audio & Video Tape

To meet the demand for professional quality recordings of ASK 1994, **Sound Solution** of Dallas will record audio-cassettes and **AV Presentations** will record videotapes (VHS format) of most ASK 1994 events.

The quality of these tapes is guaranteed by the vendor. If the tape is unsatisfactory, it will be replaced at no cost.

ASK '94 Audiotape & Videotape Order Form. Return this form to location below

Name_____ Phone (_____)_____

Address_____ Fax (_____)_____

City_____ State_____ Zip_____

Audio-cassettes and videotapes (VHS format) can be paid for by check, Visa, MasterCard, or American Express.

Tape #	Minutes	TITLE	Audio Tape		VHS Video Tape	
ASK94-01	*(120) Panel*	[Friday] *JFK 101: An Assassination Primer*	❑ 2 tape	$20.00	❑ 1 tape	$15.00
ASK94-02	*(60) Speaker*	[Friday] *Keynote Address: Walt Brown*	❑ 1 tape	$10.00	❑ 1 tape	$15.00
ASK94-03	*(180) Panel*	[Saturday] *Will the Real Oswald Please Stand Up?*	❑2 tapes	$20.00	❑ 2 tapes	$30.00
ASK94-04	*(180) Panel*	[Saturday] *Firsthand Knowledge*	❑2 tapes	$20.00	❑ 2 tapes	$30.00
ASK94-05	*(210) Panel*	[Saturday] *Meet COPA*	❑3 tapes	$30.00	❑ 2 tapes	$30.00
ASK94-06	*(180) Panel*	[Sunday] *JFK Assassination: International Perspective*	❑2 tapes	$20.00	❑ 2 tapes	$30.00
ASK94-07	*(240) Panel*	[Sunday] *Medical Contradictions*	❑3 tapes	$30.00	❑ 2 tapes	$30.00
ASK94-08	*(60) Panel*	[Sunday] *Young Oswald*	❑ 1 tape	$10.00	❑ 1 tape	$15.00
ASK94-09	*(60) Speaker*	[Sunday] *Robert Groden*	❑ 1 tape	$10.00	❑ 1 tape	$15.00
ASK94-10	*(240) Panel*	[Monday] *Medical Contradictions*	❑3 tapes	$30.00	❑ 2 tapes	$30.00
ASK94-11	*(210) Panel*	[Monday] *Contras & Cabals: Did Drug Trade Kill JFK?*	❑3 tapes	$30.00	❑ 2 tapes	$30.00
ASK94-12	*(60) Speaker*	[Monday] *Tippitt*	❑ 1 tape	$10.00	❑ 1 tape	$15.00
ASK94-13	*(60) Speaker*	[Monday] *Newly Released Information*	❑ 1 tape	$10.00	❑ 1 tape	$15.00
ASK94-14	*(120) Speaker*	[Tuesday] *Researcher's Consensus Report*	❑2 tapes	$20.00	❑ 1 tape	$15.00
ASK94-15	*(60) Speaker*	[Tuesday] *Closing Remarks: Mary Ferrell*	❑ 1 tape	$10.00	❑ 1 tape	$15.00
Convention Audiotape Special: Any 12 audiotapes with free binder!			❑	$99.00		N/A
Sub-total (add columns of audio and video orders)			Audio:$_____		Video:$_____	
Mail order sales tax (Texas Residents only) add 8.25 %			$_____		$_____	
Mail order shipping & handling fees (non-U.S. fee is $9.00)			$ 3.50		$ 4.00	
TOTAL AMOUNT DUE (tape orders + tax + shipping & handling)			$_____		$_____	
			Audiotape check is payable to: **Sound Solution**		Videotape check is payable to: **AV Presentations**	

Payment: ❑ **Check** ❑ **Visa** ❑ **MasterCard** ❑ **American Express**

Credit card #_____ **Exp** _____/_____

Name on card _____ **Signature** _____

Mail this form with payment to: ASK '94 Tapes, P.O. Box 4999, Austin, Texas 78765

Or if paying by credit card fax this form to 512-451-0754.

Orders require 3 - 5 weeks for delivery.

"ring....ring....ring...."

"Hello, America speaking"

"Good morning America.
This is your wake-up call:"

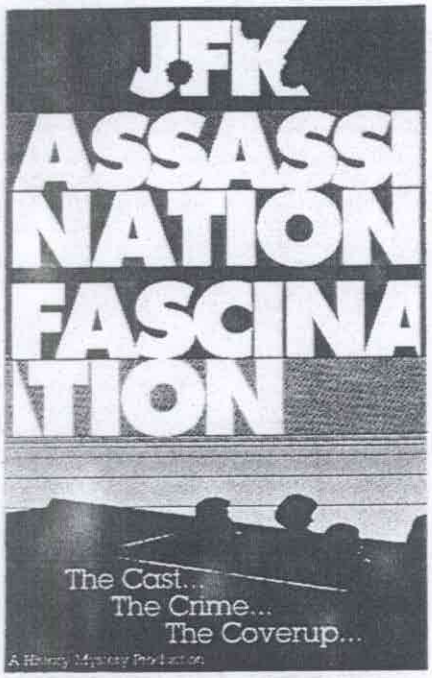

- **30 Years of Research Work.**
- **First Comprehensive JFK Assassination Analysis Audio Book.**
- **A must collection for JFK Researchers.**

***Check with your local bookstores for availability or place your order today.* 1-800-606-9272**

Order Form

JFK ASSASSINATION FASCINATION AUDIO BOOK
2 Cassettes. 180 min. **$22.95 each (plus S&H $3.00 ea.)**
Payment by: [ ] Check [ ] Money Order [ ] VISA/MC

Mail Order To:
History Mystery Productions
1156 W. 103rd St., Ste. 157
Kansas City, MO 64114
Ship To:

Name on Card
Card Number
Exp. Date ____/____
Authorized Signature

Phone ( )

Food & Drink at ASK '94

For coffee and beverages to go during the day: the Bistro and/or Bistro Bar will be the most convenient place to get coffee and sodas from 6:30 am through 1:30 am.

For cocktails: ASK will provide a cash bar in the ASK Mart every evening until about 10:00 PM. After 10:00 PM, the hotel has four areas serving cocktails: the Bistro Bar, French Room Lounge, Lobby Lounge, and Rodeo Bar.

Hotel Food & Drink Outlets:

Bistro
The hotel's main dining room. A variety of food and beverage is served.
Daily: 6:30 am to 2:00 pm

Bistro Bar
Cocktails, coffee (to stay or to go), espresso and cappuccino bar.
Daily: 10:30 am to 1:30 am

French Room
One of only 18 AAA Five Diamond Restaurants in North America.
Dinner: Mon-Fri: 6:00 pm - 10:30 pm
(closed Saturday night for a special event)

French Room Lounge
Cocktails, variety of beverages.
Cocktails: Mon-Saty: 5:00 pm - 1:30 am

Lobby
Afternoon Tea (Monday - Friday or weekends with part of 12 or more). Cocktails, variety of beverages.
Tea: Mon-Fri: 3:00 pm - 5:00 pm
Cocktails: Daily: 4:00 pm - 1:30 am

Rodeo Bar & Grill
Casual Texas dining with a variety of food and beverages.
Daily: 11:00 am - 10:00 pm
Mon - Fri: Closed 2:00 pm - 3:00 pm

Room Service
A variety of food and beverage at your call.
Daily: 24 hours.

NO VIDEO OR FLASH CAMERAS ARE ALLOWED IN THE PANEL ROOM. PLEASE BE COURTEOUS WHEN TAKING PICTURES OR RECORDING SPEAKERS.

217 Cherry Hill Dr
Hendersonville, TN
37075
615/822-1355

Gary L Aguilar MD
909 Hyde St #530
San Francisco, CA
94109
415/775-3392
Fax 415/563-3392

Brian Allward
P O Box 2792
Richmond Hill, ONT
L4E 1A7 CANADA
416/773-3226
Fax 416/773-2842
• New Trial

Nella Allward
P O Box 2792
Richmond Hill, ONT
L4E 1A7 CANADA
416/773-3226
Fax 416/773-2842
• New Trial

James C Alvord
5963 La Place Ct
Ste 209
Carlsbad, CA 92008
619/929-0446
Fax 619/931-9086
• Films, photos (Dealey Plaza)

John Armstrong
615-D E Abram
#200
Arlington, TX 76010
214/255-4045
• Lee Harvey Oswald

Jerry Ballenger
Route 1 Box 537
Sulphur, OK 73086

Tammy Barone
76 Bryon Rd #6
Chestnut Hill, MA
02167
617/325-4505

Richard Bartholomew
1215 Woodlawn Dr
Pflugerville, TX
78660
512/251-8294
Fax 512/251-3638
• Rambler, Paine, Dulles, Gisevius, Burris

Paul Beaver
2111 Cornell
Richardson, TX
75081
817/566-8453

201 Old Pflugerville
Box 174
Pflugerville, TX 78660
512/251-6882
mbwd5bqh@bga.com
• Ed Hoffman

Tom Blackwell
PO Box 25403
Dallas, TX 75225
214/361-7531
• Jack Ruby

Doug Boswell
509 Seville Dr
Mobile, AL 36609
205/344-5687
• Badgeman connection to CIA

Dennis Bourland
2912 Roundtree
Troy, MI 48083
810/524-0233

Patrick G. Boyles
530 Westview Dr
Winston-Salem, NC
27103
910/723-1773
• Medical evidence, photos, witnesses

Martha Bragg
3920 41st Avenue S
Minneapolis, MN
55406
612/729-2899

Ernest Brandt
5154 Rexton Ln
Dallas, TX 75214

Jack Brazil
Jack L Brazil
Enterprises
P O Box 461
Tyler, TX 75710
903/566-2356
• The underground storm drains

Doug Brooks
10554 Chestnut Hill
Fishers, IN 46038
317/842-3915
Fax 317/231-3928

Walt Brown
P0 Box 174
Hillsdale, NJ 07642

Dale C Bullough
DCB Investment Co
5220 Spring Valley
Rd #250
Dallas, TX 75240
214/960-1922
Fax 214/960-1470

113 Cedar St
Hueytown, AL 35023
• MKULTRA

T Carter
13950 Longwood
Manor Ct #401
Woodbridge VA
22191
703/491-6547

Jeffrey Caufield
34520 Jackson Rd
Cleveland OH 44022
216/247-5056
• New Orleans

Robert Chapman
4895 Kaye Rd
Memphis, TN 38117

Jonathan A. Cohen
McNutt Bocobo 271
McNutt Residence Ctr.
Bloomington, IN
47406
812/857-4556 Ph/fax
76500,2023=compuserve
Tallboy 67 = AoL

Kelly Creech
Video Post
Productions
7424 Lamar Ave
Overland Park, KS
66204
913/384-1878

Twila (Lynn) Creech
Dept of Corrections
1005 Central
Kansas City, KS
66101
816/421-4258
• Kansas Dept. of Corrections "history"

Deborah Currie
P O Box 50684
Dallas, TX 75250
214/521-8757

Rebecca Dean
3553 Altamont Dr
Carmichael, CA
95608
916/944-8571

Rex Dean
3553 Altamont Dr
Carmichael, CA
95608
916/944-8571

Robert Dorff
PO Box 8806
Palm Springs, CA
92263

HEALTHPLUS
4500 W 107th St
Kansas City, MO
66207
913/649-7433
Fax 913/649-0273

Randy Duncan
NISCO Steel Services
3779 Knight Rd
Memphis, TN 38118
901/362-1000
• Wounds, conspirators, secret team

Adele Edisen, PhD
4822 Gus Eckert Rd
#103
San Antonio, TX
78240
210/696-8980

Brian Edwards
1520 Massachusetts
Lawrence KS 66044
913/842-9300
• Dallas police

Christy Edwards
1520 Massachusetts
Lawrence, KS
66044
913/842-9300

Stacey Endresz
138 Barnsdale Rd
Clifton, NJ 07013
201/777-1294
• Multiple Oswalds

George Michael Evica
JFK Assassination
Task Force
107 N Beacon St
Hartford, CT 06105
203/232-9673
• The Iron Sights (in progress)

Mary Ferrell
4406 Holland
Dallas, TX 75219

Dennis Ford
3247 Kennedy Blvd
Jersey City, NJ 07306
201/659-4712
• 1026 North Beckley Ave

Fred P Fuston
118 Lark Dr
Mabank, TX 75147
713/367-0662
Fax 713/821-3660

Norman George
US Army (Ret)
2517 Laurel Ln

214/424-3830
• Oswald's intelligence activities

Ian L Griggs
24 Walton Gardens,
Waltham Abbey
Essex EN9 1BL U.K.
9-92-719805
• Was it really a Mannlicher?

Myles Grossman
The JFK Collection
15 Wellington Rd
Greenvale, NY
11548
516/621-5090

Dr Richard Guscott
University of Toronto
1966 Main St W
#1109
Hamilton, ONT
CANADA L9C ZR2
905/528-8157
Fax 416/480-6878
• Torbitt Document

Gregory Harrington
Naples Institute at
Mount Ida College
P O Box 267
N Billerica, MA
01862-0267
508/667-1730
Fax 617/270-5745
• CIA/Mafia connection

Larry Ray Harris
PO Box 226593
Dallas TX 75222-
214/528-3307

Thomas Hartmann
1000 Parkwood Crl
Atlanta, GA 30339

James D Heller
210 Stony Point Way
Decatur, IN 46733
219/724-8808

Richard Hervonen
3642 Phillips
Berkley, MI 48072
810/543-8363

Jake Hill
Welsh Publishing Gp
300 Madison Ave
New York, NY 10017
212/687-0680
Fax 212/986-1849
• Forensics controversy

3603 Springhill Ln
Sugarland, TX 77479
713/980-0840

Ken M. Holmes Jr
1703 Mt Lake Rd
Oak Cliff, TX 75224
214/Ri-72362
Fax 214/744-3944

Eric Holt MD
7101 Lake Willow Dr
New Orleans, LA
70126
504/243-0903
Fax 504/242-9515
• Forensic evidence

John Horrocks
7701 Warner Ave
#N205
Huntington Beach,
CA 92647
818/450-6105

Steve Johnson
Shadow Publications
P O Box 160074
San Antonio, TX
78280
512/341-9247
• Documents, photos, Nixon, LBJ

James Johnston
P O Box 3089
Wichita, KS 67201
316/263-2173
Fax 316/263-8573

John Judge
PO Box 6008
Washington, DC
20005

Patrick Kelly
38 Baldovan Tce
Dundee DD4 6LS
SCOTLAND
382/454-434
• Dallas police/ Tippit

Alan L Kent
6938 Troup
Kansas City, KS
66102
913/334-4528

Lise Kirkham
402-5 Massey Sq
Toronto, ONT M4C
5L6 CANADA
800/387-3021
Fax 416/586-4160
• Physical/ photographic evidence

Elaine Knowles
3930 N Ocean Dr
Apt 124
Riviera Beach, FL
33404
407/844-4672
• Another shooter from picket fence

C. Y. Kritzberg
Under Cover Press
4351 S Detroit Ave
Tulsa, OK 74105
918/592-3333
Fax 918/592-3343
• Former Times Herald reporter; writer

Tara Lemings
7111 Glen Hills Rd
Ft Worth, TX 76118
817/590-0528
• Photographic evidence

Cathy Lewis
P O Box 595262
Dallas, TX 75359
214/827-6156

R.G. Livingstone
33 Burnham Green Rd
Welwyn, Tewin Herts
AL6 0NL UK

Brent P. Lyons
1033 Apple Ln
Lombard, IL 60148
708/629-7581
• Secret Service agent, Clint Hill

Jim Marrs
PO Box 189
Springtown, TX
76082

Beverly Oliver Massegee
PO Box 96
Ranger , TX 76470
817/647-1152
Fax 817/647-1153

Charles Massegee
Personal Touch
Computer Network
P O Box 96
Ranger, TX 76470
817/647-1152
Fax 817/647-1153
• Beverly Oliver's husband

Dick Maxwell
10496 Otter Creek Dr
Jacksonville, FL
32222

Russell J McLean
6209 Acapulco Dr
Rowlett , TX 75088
214/475-5473
• Dallas police evidence/defending Oswald

Cindy McNeill
Attorney
4701 Bayou Blvd
Baytown, TX 77521
713/422-0505
Fax 713/422-2641
• Richard Nixon

Wallace Milam
360 Greenway Ave #4
Dyersburg, TN
38024

Mark Milinich
14010 Marquesas
Wy Apt C
Marina del Rey, CA
90292
310/306-9755

Linda Minor
15814 Brookford
Houston, TX 77059
713/755-5585
Fax 713/755-8823
• Texas connection

Ryu Morita
4-49-6-106 Higashi
Kasai
Edogawa-ku
Tokyo 134 JAPAN
(81-3) 3877-2606

Michael L Moss
917 Crestland Dr
Ballwin, MO 63011
• Ruby, Oswald knew each other

Fred Mosser
P O Box 619
Chatham, MA 02633

Michael Mosser
P O Box 619
Chatham, MA 02633

A.M. (Al) Navis
Almark & Co.
Booksellers
P.O. Box 7
Thornhill, ONT
CANADA L3T 3N1
905/764-2665

Howard S Nelson
The Disney Channel
14455 Dickens St #11
Sherman Oaks, CA
91423
818/788-9668
Fax 818/569-7395

Bill O'Neil
P O Box 7371
Menlo Park, CA
94026
415/364-9434

John Newman
University of
Maryland
1019 Summer Hill Dr
Odenton, MD 21113

Michael Perry
95 A Brookdale Gdns
Bloomfield, NJ
07003
201/429-9449
• Oswald/CIA connections

Casey Quinlan
Project JFK
P O Box 2716
Olathe, KS 66063
913/780-3724
• Uncover truth in American history

Kenneth A Rahn Sr
Univ of Rhode Island
School Oceanog
Narragansett, RI
02882
401/792-6713
Fax 401/792-6899
krahn@gsosun1.gso.uri.edu
• Physics and NAA

Norm Richards
2 River Ridge Ct
St Charles, MO
63303
314/928-9320
• Medical evidence is best evidence

Aubrey L Rike
1500 Hayfield Dr
Plano, TX 75023
214/424-4748

Joseph N Riley
4851 Francis Dr
Silverdale, WA
98383
206/698-1619
Fax 206/698-1619
• Medical evidence

Mark H Rowe
11703 Alclad Ave
Whittier, CA 90605
310/941-9917

John Rudd
DALLAS '63
2 Wingrave Way
Liverpool, L11 2UB UK
051/256-8958
JFKGROUP@Demon.co.UK
• LHO, Tippit, Ron Lewis

Richard Russell
Fort Avenue Terr
Roxbury, MA 02119

Dan Sarver
Hystory/Mystery
Productions
10702 W. 115th St
Overland Park, KS
66210
913/345-0380
Fax 913/764-1257
• Complex cold war relationships

Tony Saunders
Dallas '63
40 Baldovan Terrace
Dundee,Tayside
DD4 6LS SCOTLAND
382/453-373
Fax 382/454-605
• Ron Lewis, Roger Craig

Gary Savage
The Shoppe Press
600 Hudson
Monroe, LA 71201
318/325-7580
• Dallas police crime lab

Roy L Schaeffer
1136 Wilmington
Ave #1
Dayton OH 45420
513/254-8029
• Gestalt editing of assassination film

Anthony E Sciré
4238 Greystone Dr
San Antonio, TX
78233
210/656-2403

"J.R." Scott
714 W 3rd St
Williamsport, PA 17701
717/323-8120
• "Gordon Arnold", Sam Holland

Peter Dale Scott
English Department
U.C-Berkeley
Berkeley, CA 94720
Fax 510/642-8738
pdscott@violet.berkeley.edu

Bud See
Grapevine, TX 76051
• Nixon in Dallas, Nov. 21

Martin Shackelford
216 N Webster Apt 2
Saginaw MI 48602
517/792-5488
• Photographic evidence

Bill Sherman
Iowa St Educ Assn
3928 Twana Dr
Des Moines, IA 50310
515/279-9711
Fax 515/279-2659
• Media coverage

Ed Sherry
2507 N Federal Hwy
Lake Worth, FL
33460
407/582-8146
Fax 407/982-8146
• Picket fence shooters

Jeffrey Sherwood
33431 Cape Bay Pl
Dana Point , CA
92629
714/661-5923
Fax 714/661-1994
• Badgeman

Bill Simmons
902 Avondale
Austin, TX 78704
512/442-5127

Kenneth Smith
P O Box 1195
Ceredo, WV 25507
304/453-5463
• News Day

Pamm Stadt
9680 Williford Trl
Frisco, TX 75034
214/335-4712
Fax 214/335-4712
• Organized crime

Ed Stone
Rt 3 Box 176
Morgantown, IN
46160
812/597-4262

Dan Sutton
19902 Claybaugh
Brimfield, IL 61517
309/446-3151

Russell Swickard
Norco Furniture
4246 Old Hamner Rd
Norco, CA 91760
909/734-9264
• Mexico City mystery man

Melanie Swift
9 Apple Row,
Eastwood
Leigh-on-Sea, Essex
SS9 5TS UK
0702/523-987
• Tippit murder, JFK autopsy

Stan Szerszen
16 Shagbark Rd
Shelton, CT 06484
203/929-9614
• Oswald's Mexico City trip

Denise L Tatum
1426 S 52nd St
Omaha, NE 68106
402/553-3983

Philip Ten Brink
4803 Partridge Pl
Terre Haute, IN
47805
812/466-7116
• Larrie Schmidt

Gerald Thomason
11504 Indian Head Dr
Austin, TX 78753
512/836-0151
• Archives research

Dave Tucker
4108 Middlebrook Rd
Ft Worth, TX 76116

Noel Twyman
P O Box 8854
Rancho Santa Fe,
CA 92067
619/756-3893
Fax 619/756-3504

Hal Verb
P O Box 421815
San Francisco, CA
94142
415/647-9309
• Photographic evidence, Oswald intelligence connections

R C Walaska
4701 Blairs Ferry Rd
Cedar Rapids, IA
52411
319/393-2415

Lamar Waldron
PO Box 6638
Marietta, GA 30065

Jack White
301 W Vickery
Ft Worth, TX 76104

Andrew Winiarczyk
Last HurrahBookshop
937 Memorial Ave
Williamsport, PA
17701
717/327-9338
Fax 717/327-9338
• Books

CLASSIFIED ADVERTISEMENTS

ANNOUNCEMENTS

British and European researchers, writers and others interested are invited to join DALLAS '63. Monthly meetings in Liverpool, newsletter, etc. No fees - just the exchange of information, books, videos, etc. Contact John Rudd (Secretary), 2 Wingrave Way, Liverpool L11 2UB (tel 051-256-8958).

Seeking photographic evidence and Oswald's intelligence connections. Write Hal Verb, P.O.Box 421815, San Francisco, CA 94142-1815.

Help start educator's network. Share materials/ ideas that work. Contact Steve Johnson, "Searching the Shadows" P O Box 160074, San Antonio, TX 78280.

I AM INTERESTED IN ANY INFORMATION ABOUT THE ROOMING HOUSE AT 1026 NORTH BECKLEY AVENUE. DENNIS FORD.

WANTED TO BUY

Dallas Times Herald Saturday, Nov. 23, 1963 edition. See C.Y. Kritzberg at Secrets from the Sixth Floor Window ASK booth.

Information, photographs, etc. on the Carousel Club and its employees urgently sought. Sensible prices paid for pictures, memorabilia, etc. Please contact Ian Griggs at ASK or write - address in Directory Listing.

WANTED TO SELL

340 photographs (40% previously unpublished), 640 pages. Pictures of the Pain by Richard Trask. $35 + $4 s/h. Yeoman Press, 35 Centre Street, Danvers, MA 01923.

Filmstrips of newspaper front pages and cartoons produced following Kennedy assassinations. Cassette of radio coverage. $10 each. Bill Sherman, 3928 Twana Dr, Des Moines, IA 50310. Ph 515/278-2242 Fax 515/ 279-2659.

Searching The Shadows is classroom proven. Excellent first text, contains documents, photos. 242 pages $15.00. PO Box 160074, San Antonio, TX 78280.

Veteran Assassination Researcher; military intelligence; authoritarian W.Va. Historical Manuscripts. Catch 22 Aldrich Ames. NSA, 2 congressional & Roscoe White diary. See Kenneth Smith.

❑ THE LAST INVESTIGATION

BY GAETON FONZI

An insider from the House Select Committee on Assassinations and the Senate Select Committee on Intelligence reveals the distorted priorities, the manipulations, and the political machinations designed to derail the legitimate efforts to solve the real story behind the assassination of John F. Kennedy.

$13.95 paperback

❑ PLAUSIBLE DENIAL: *Was the CIA Involved in the Assassination of JFK?*

BY MARK LANE

The definitive book on the CIA's involvement in the assassination. Assassination authority and attorney, Mark Lane, proved to a jury and will prove to you the exact nature of the CIA's involvement through the sworn depositions from the likes of E. Howard Hunt, G. Gordon Liddy, and others. ***$13.95 paperback***

❑ RUSH TO JUDGMENT

BY MARK LANE

One of the first books to blow the lid off the Warren Report. A must for the library of anyone who considers themselves as assassination authority. ***$13.95 paperback***

Available at Bookstores or by Mail Order

Thunder's Mouth Press
632 Broadway, 7th floor
New York, New York 10012

PLEASE SEND ME

____ copies of:
THE LAST INVESTIGATION @ $13.95 each $_____

____ copies of:
PLAUSIBLE DENIAL @ $13.95 each $_____

____ copies of:
RUSH TO JUDGMENT @ $13.95 each $_____

Plus shipping of $3.50 for first copy, $1.00 for each add'l _____
NY and NJ residents, add appropriate sales tax _____

TOTAL AMOUNT ENCLOSED $_____

For American Express orders, call (212) 780–0380

SHIP TO: *(print address below for shipping)*

NAME

COMPANY

ADDRESS

CITY/STATE/ZIP

1994: Toward a Consensus on the Evidence in the Assassination of JFK

A Work in Progress by G. M. Evica.

For three years, the ASK has been working toward a definitive consensus statement on the JFK assassination. This year, we are asking a select group of JFK researchers to revise, amend, delete and add to this developing statement. New documents recently released, for example, should have an impact on this document. Researchers should consider developing paragraphs on portions such as "Who Was in Mexico City?" and "Who Killed JFK?"

We gratefully acknowledge your continuing contributions to this work in progress.

President John F. Kennedy was murdered as the result of a conspiracy. Lee Harvey Oswald was not a lone assassin responsible for the killing of JFK and the wounding of Governor Connally.

The case against Oswald in the JFK murder is without merit, based on broken chains of evidence, on altered documents, on suppressed, changed, or planted evidence, on withheld spectrographic analyses, and on doubtful ballistic evidence.

Lee Harvey Oswald did not murder Dallas police officer Tippit. Compelling evidence that one man (other than Oswald) or two men (neither of them Oswald) shot Dallas police officer Tippit was ignored by the Warren Commission. Crucial and obvious inconsistencies (in the ballistics evidence, for example) were left unresolved by the House Select Committee on Assassinations.

Lee Harvey Oswald did not have his day in court. His right to a fair trial was jeopardized by biased remarks made by Dallas, Texas, and Federal officials, by the mishandling of evidence, by improper chains of evidence, by illegal searches, and by legally inadmissible statements attributed to Marina Oswald.

After the JFK assassination, a group of law enforcement officers and investigators at both the local and Federal levels participated in a major cover-up and obstruction of justice.

The Warren Commission ignored a dozen Dealey Plaza witnesses (including several law enforcement officers) who reported men showing Secret Service credentials or identifying themselves as Secret Service agents who collected evidence, took statements, and reportedly held witnesses in custody. The Secret Service later stated, however, that none of its agents were in Dealey Plaza at the time of the assassination. The House Select Committee took note of this series of events but did not investigate its conspiratorial significance.

J. Edgar Hoover and top FBI officials possessed substantial information that CIA-connected Mafia bosses were involved in a plot to murder JFK, yet Hoover did not share this knowledge with either the Secret Service or the Warren Commission.

The Warren Commission ignored leads that would have led to CIA-directed plots against Fidel Castro directly connected to the JFK assassination. The Commission also ignored evidence of Jack Ruby's lifetime involvement in corrupt Teamsters' activities, Syndicate business (including drug traffic), police and intelligence informing, and the anti-Castro plots that would have pointed to a major motive for Ruby killing Oswald. The House Select Committees admitted these facts about CIA plots and Jack Ruby, listed its suspects as Santo Trafficante, Carlos Marcello, Jimmy Hoffa, and the CIA-directed Cuban exiles, and then did nothing to follow up important leads developed by its own staff.

The Warren Commission did not investigate a pattern of disinformation developed immediately after the JFK assassination attempting to implicate Fidel Castro in the murder of JFK. The House Select Committee ignored substantial evidence that the individuals involved had long-standing CIA links.

The Warren Commission discounted a dozen sightings of a man (or men) who looked like, acted like, and sometimes used the name of Lee Harvey Oswald who could not have been Oswald in the two months before the assassination. The House Select Committee ignored still more suspicious Second Oswald sightings.

The Warren Commission was unable to establish that Oswald ordered, took delivery of, possessed, practiced with, carried to the Texas School Book Depository, and fired a rifle from that building on November 22, 1963. The Commission's paraffin tests of Oswald's face and hands were inconclusive. The House Select Committee on Assassinations ignored the Commission's failures, relying on the Commission's broken chain of rifle evidence.

The Warren Commission was unable to establish a definitive shape for the "sniper's nest" and did not prove the value of the earliest-known box arrangement at that sixth floor Texas School Book Depository window. The Commission also ignored the half-open window, making the firing of a weapon at the motorcade and striking Kennedy and Connally difficult (if not impossible). The House Select Committee failed to resolve these problems.

The Warren Commission refused to examine either the Bethesda autopsy photos or x-rays. Instead, its medical witnesses used admittedly inaccurate drawings to represent JFK's wounds.

The Warren Commission placed JFK's back wound higher than Commission testimony and FBI evidence located it in order to argue a back-to-front and high-to-low trajectory for that wound. The House Select Committee's medical panel apparently recognized the Commission's faulty evidence and offered one trajectory but with JFK in three different positions. The only position of the three consistent with the available evidence was a transit through JFK from back to front but from low to high. The House Select Committee did not explain this impossible trajectory as consistent with a round fired from the Depository's sixth floor.

The alleged transit of CE 399 through JFK's body (accepted by both the Warren Commission and the House Select Committee) is a speculation without credible forensic evidence. That this bullet also caused all of Connally's wounds is a fiction.

The earliest Parkland Hospital descriptions of President Kennedy's wounds and the later Bethesda autopsy descriptions of those wounds seriously contradict each other. The Bethesda autopsy description does not match the Parkland doctors' observations, and the Bethesda autopsy photos and x-rays do not match either each other or the official Naval autopsy report. The Warren Commission refused to look at the autopsy photos and x-rays, using less than accurate drawings of the JFK wounds, thereby overlooking the medical contradictions between Parkland and Bethesda. The House Select Committee on Assassinations recognized the Warren Commission's medical problems but did not resolve these contradictions.

Who Killed JFK, RFK, MLK?

You Can Help Solve the Mystery

Thirty years after the Warren Commission declared that Lee Harvey Oswald was the lone assassin of President Kennedy, 86% of the American people believe that there was a conspiracy. A national organization, the **Coalition on Political Assassinations**, grew out of the Call to Action meetings at last year's ASK Conference, uniting organizations and researchers, and providing a watchful eye, a voice and a lobby in Washington, DC. We have already succeeded by working to keep the Records Review Board alive and funded, getting national and local press attention, and influencing Congress concerning these cases. The Coalition is working for full disclosure of all government records in this unsolved murder case, and joining the efforts of the best medical, forensic, radiological, ballistic and criminalistic experts, as well as researchers, scholars and criminal detectives in a search for the truth. Our aim is to free the files and reclaim our history.

We believe that:

**John F. Kennedy was killed by more than one gunman, the result of a conspiracy.*
**All previous government investigations of this murder were flawed.*
**Serious questions remain in other assassinations, including the deaths of Robert Kennedy and Martin Luther King, Jr.*
**All records relating to these assassinations should be released to the public.*

Join the Coalition:

**Receive our newsletter with the latest information on release of files, new evidence, and analysis by experts and major authors.*
**Join our Working Panels, set up to investigate medical, criminalistic and photographic evidence.*
**Be part of our efforts to serve as a public watchdog on release of files.*
**Help us tell the American people the real history of political assassinations in the United States.*

"Three Decades of Doubt," our national conference was held recently in Washington, DC, with professional presentations of new evidence and analysis by over 40 leading researchers, authors, medical and scientific experts and scholars, who have studied the conspiracy involved in these assassinations. It has been called "the best conference on JFK ever," and includes the most recent developments on other murders. You can see the presentations, and testimony before the Assassination Records Review Board, by ordering our conference videotapes. You can also purchase a set of the papers they presented ($10).

Visit the Coalition on Political Assassinations table at the ASK conference and become a member ($35 annual, through 1995), or write to us and join our efforts to open and resolve the murders that have deeply affected our country for the last three decades.

Coalition on Political Assassinations
P.O. Box 772
Washington, DC 20044
(202) 785-5299

This is a paid advertisement

THE LAST HURRAH
—BOOKSHOP—

937 MEMORIAL AVENUE
WILLIAMSPORT, PA 17701
717/327-9338

SPECIALIZING IN BOOKS ON ASSASSINATIONS, CONSPIRACIES, ESPIONAGE AND MODERN AMERICAN POLITICS

I ISSUE A CATALOG TWICE YEARLY ON POLITICAL ASSASSINATIONS, CONSPIRACY AND THE KENNEDY FAMILY.
SEE ME AT THE ASK MART TO SIGN UP FOR THE MAILING LIST.

IN ADDITION TO THE CATALOG, I HAVE EXTENSIVE HOLDINGS IN 20TH CENTURY AMERICAN POLITICS, WAR AND ESPIONAGE. I ALSO HAVE STRONG SECTIONS ON ORGANIZED CRIME AND CUBA, AS WELL AS A 30,000 VOLUME INVENTORY ON MANY OTHER SUBJECTS OF GENERAL INTEREST.

LOOKING TO SELL? CONTACT US. I BUY AS WELL AS SELL IN THESE AREAS, AND AM ALWAYS LOOKING FOR BOOKS ON ASSASSINATION, ESPIONAGE AND POLITICS.

ESTABLISHED 1982
ANDREW WINIARCZYK